



## REVISIONS

[illegible]

*Live!*

**INDIGO POMPANO BEACH**

POMPANO BEACH, FL

ATLANTIC RESIDENTIAL

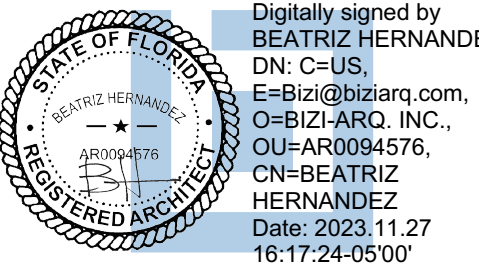

COPYRIGHT 2023 BIZI-ARQ, INC.  
THE ARCHITECTURAL DESIGN AND DETAIL DRAWINGS  
FOR THIS BUILDING AND/OR OVERALL PROJECT ARE  
THE LEGAL PROPERTY OF AND ALL RIGHTS ARE  
RESERVED BY THE ARCHITECT. THE USE FOR  
REPRODUCTION, CONSTRUCTION, OR DISTRIBUTION IS  
PROHIBITED UNLESS AUTHORIZED BY THE ARCHITECT  
THEIR USE FOR REPRODUCTION, CONSTRUCTION, OR  
DISTRIBUTION IS PROHIBITED UNLESS AUTHORIZED IN  
WRITING BY THE ARCHITECT.

PROJECT NO.	23-1006
SCALE	1/8" = 1'-0"
DATE	08.08.2023

SHEET NAME

## BUILDING TYPE I FLOOR PLAN - ROOF PLAN

A.I.2-106

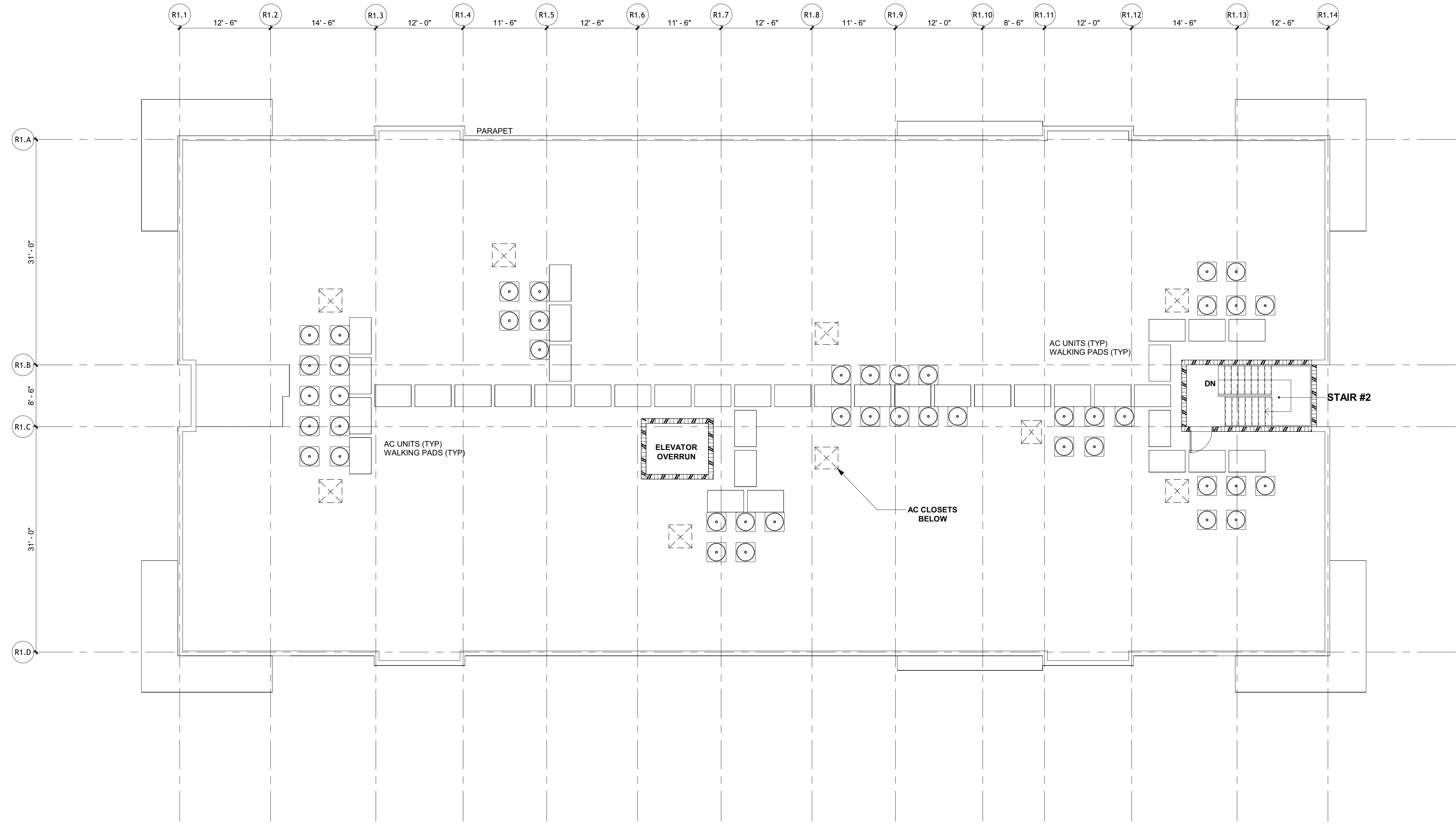

# 1 FLOOR PLAN BUILDING #2, #5, #7 - ROOF PLAN

ROOF NOTES:

1. HIGH-ALBEDO ROOFING SYSTEM SHALL BE USED
2. ALL ROOF PARAPETS SHALL BE A MINIMUM OF 4' OR GREATER

11/27/2023 3:42:02 PM

**AAC**  
PZ23-12000039  
02/06/2024